THOMPSON'S DRUG STORE "Servesubest" Purity Accuracy Prescription Expert

THE ALBANY-DECATUR DAILY

WEAK SEASON OPEN
Weather: Fair tonight, Wednesday fair ... warmer.

"DEVOTED TO THE INTERESTS AND UPBUILDING OF ALBANY, ALABAMA AND DECATUR, ALABAMA"

VOL. 6; NO. 62. ALBANY, ALABAMA. (NEW DECATUR, ALA., POSTOFFICE.) TUESDAY, MAY 8, 1917. PRICE FIVE CENTS.

SUBS SINK TOTAL IN EXCESS MILLION TONS FOR MONTH

Record Mark Is Made By U-Boats In Campaign of Relentlessness

NAVAL CONSULTING BOARD AT CAPITAL

Americans Cheerful, Believing That Sub Menace Is Soon To Be Curbed

ENGLAND WHIPPED IN EIGHT MONTHS IF U-BOATS NOT STOPPED.

(International News Service.)

Washington, May 8.—England will be defeated within eight months unless at the end of that time the United States has cleared the steamer lanes of German submarines and is sending a steady stream of foodstuffs to feed her people and her armies. This was the announcement of the federal shipping board this afternoon.

A colossal ship building program has accordingly been decided upon by the shipping board in an effort to help England ward off defeat.

(International News Service.)

Washington, May 8.—Germany finally has exceeded her quota of sinking 1,000,000 tons of merchant shipping a month.

During the four weeks which ended last Saturday, the U-boats sunk vessels totalling a trifle more than that tonnage.

This became known today following the gathering here of the naval consulting board to which has been assigned the task of finding a remedy for the submarine menace.

The members of the board include W. L. Saunders, chairman, who last Saturday announced that the remedy for the submarine has been discovered, but who later modified his statement to say that material progress had been made.

"We will let the success of any plan we may complete talk for itself," said Secretary of the Navy Daniels today. The report that the Germans had succeeded in reaching their goal came to naval officers from confidential channels.

Instead of feeling downcast because of the great submarine havoc, officials were decidedly cheerful today and declared that they believed the U-boats had reached their maximum and that from now on they would decline in effectiveness.

ATTEMPT MADE TO KILL KAISER

(International News Service.)

Paris, May 8.—An attempt has been made to assassinate the Kaiser in Berlin, according to a dispatch from Rome today, quoting the Corriere d'Italia.

Three shots were fired at the German war lord while he was motoring in the street, it was said. The would-be-assassin was arrested.

Two of the bullets struck the emperor's automobile. Efforts of details from the Berlin police were fruitless. The telegram printed in the Corriere d'Italia was sent originally from Zurich, Switzerland, which is near the German border. It is believed the information was secured from a traveler.

Guardsmen Here And Elsewhere Ordered To Enforce Rules

(International News Service.)

Washington, May 8.—Additional precautions were taken against the destruction of bridges today when the war department issued orders to all department commanders to instruct guardsmen guarding railroad bridges to enforce the regulations against passengers riding on platforms of trains.

John Ferguson Dies Today While Dressing

Was Preparing to Leave for Florida When End Came Suddenly

John Ferguson, while dressing this morning at the home of his nephew, Karl Kihl, in West Decatur, preparatory to leaving for Pensacola, Fla., died suddenly. His death is attributed to a heart attack.

Mr. Ferguson had come here for a visit to his relatives, and had expected to leave this morning for Florida, accompanied by Mrs. Kihl, with the view of settling his affairs there and returning here to make this place his home.

The remains will be conveyed on the afternoon train to Pensacola, where interment will take place.

L. & N. Men Chip In Dime Each To Buy American Flag

Old Glory is to wave over the L. & N. shops. A great big flag—as big as probably two thousand dimes can buy—will be purchased as soon as the men are all given a chance to join in the patriotic movement. The campaign for the new flag was begun yesterday, and it was announced that no contribution of more than 10 cents would be accepted, and that only those employed in the shops would be given a chance to get in. The railroad company will supply the flag pole, and the men the flag. It will be placed probably on the main building.

Boggs Brothers Aid Benevolent Hospital

The fund intended to relieve the Benevolent hospital from financial embarrassment was increased $5.00 today by the receipt of a check for that amount from Boggs Brothers, manufacturers of the Boggs puncture proof inner tube.

The check was enclosed in the following communication to Mrs. E. C. Payne:

"Dear Madam:—You will please accept this small donation towards the fund being raised to care for the five little children at the hospital."

Yours very truly,
BOGGS BROTHERS.

BRAZIL JOINS UNCLE SAM IN WAR ON THE KAISER

(International News Service.)

Rio Janeiro, May 8.—Brazil is going to co-operate actively in the war with Germany.

All the tremendous resources of Brazil are to be put at the disposition of the United States government and all the Brazilian harbors are to be thrown open to the American flag, it was announced by the minister of foreign affairs today.

AMERICAN VESSEL SUNK BY GERMAN SUBMARINE

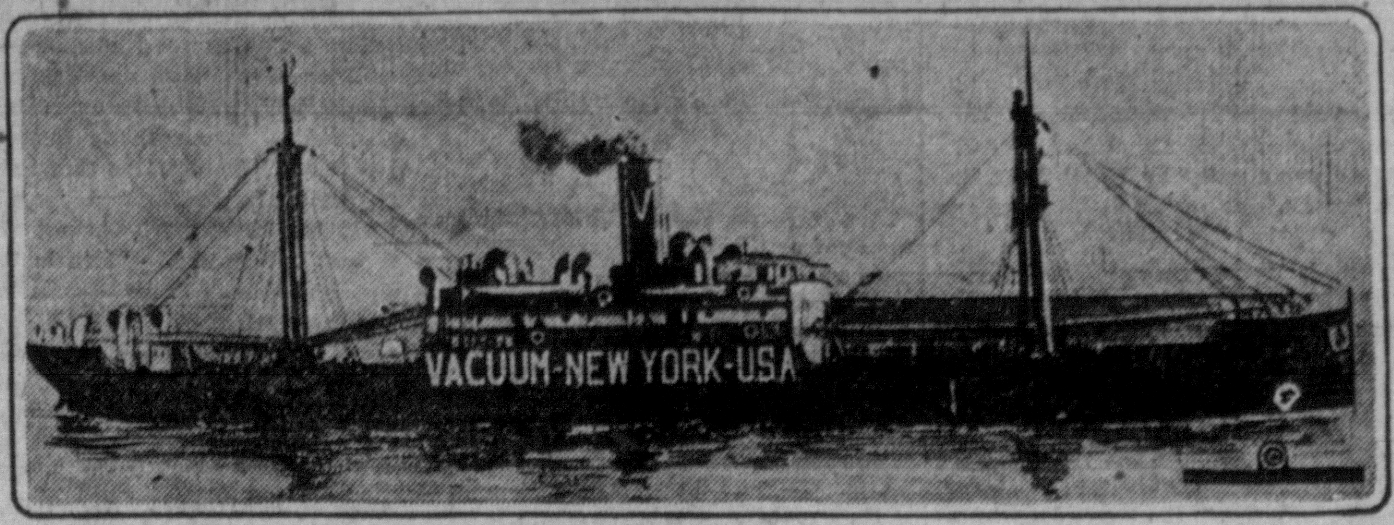

The American oil tank steamer Vacuum which was sunk by a German submarine while on her way to the United States. Part of the crew, a naval lieutenant and four gunners were lost.

GERMAN CRISIS NEAR; BIG FISSURES SEEN AS GREAT EMPIRE CRACKS

--Gazette Of Lausanne

(International News Service.)

Berne, May 8.—A crisis is near in Germany, is the keynote of an article in the Gazette of Lausanne, says a dispatch from that city today.

The Gazette is credited with having excellent sources of information and the article was read with wide interest in diplomatic circles here. It is headed "The Awakening of Germany," and says in part. "Whoever is able to hear through the wall or see through the curtain can discern that there is no doubt that the German empire is beginning to crack. Big fissures, perhaps still invisible to the naked eye, are beginning to form."

The writer dwells upon the latitude allowed the German press in discussing political reforms and peace. If reports coming from the German border are to be trusted, political events of high importance are impending in the German empire.

The position of Dr. Von Bethmann-Holweg, the German chancellor, is being watched with utmost interest as the result of his recent association with certain German socialists. It is now problematical when the German chancellor will deliver his peace address.

MISS TRAX DECLARES WOMEN EXPECT TO WIN BALLOT IN ALABAMA AND IN NATION

Miss Lola Trax, prominent woman suffrage leader of Baltimore, spoke last night at the city hall in Decatur. Miss Trax is making a two months' tour of Alabama under the auspices of the Alabama Equal Suffrage association.

Miss Trax was very optimistic as to woman suffrage. "We are going to win," said she. "We are going to win for just the same reason that men have won their suffrage. Our men have said that it was right that those governed should have a right to vote. We believe the same thing and we are going to win."

When asked if the suffragists hoped to carry Alabama, Miss Trax replied: "Yes, we expect to carry Alabama for woman suffrage. It is now certain that a bill for equal suffrage will be introduced in the next legislature and we expect it to win.

"Not only do we expect to carry Alabama. We are sure that before the next presidential election a national woman suffrage measure will have been passed by congress. The 1920 presidential election will be one of the most fiercely contested elections we have ever had. The republicans are going to use every effort to get back into power. The democrats are going to try to prevent this. The best way to prevent it is by granting equal suffrage to women.

"It was not a democratic vote that elected Mr. Wilson president last November. It was the woman vote. In the west there were six million women voted last November. These women votes elected Mr. Wilson president. We feel sure that Mr. Wilson will recommend that congress grant women equal suffrage as a reward for their loyalty."

Miss Pleasants Hobbs, president of the Athens Equal Suffrage association, together with Decatur suffragists, arranged the meeting for Miss Trax last night. Hon. W. W. Callahan presided at the meeting.

BOX FACTORY WILL BE REBUILT SOON

CAPITAL STOCK IS INCREASED FROM $10,500 TO $25,000 FOLLOWING RECENT FIRE.

Work of rebuilding the Decatur Box and Basket Company factory that was recently burned will begin this week, following a meeting of the stockholders last night.

The capital stock of the factory will be increased from $10,500 to $25,000. A. D. Jervis will remain as president and W. F. Boswell as general manager and W. A. Bibb as secretary and treasurer.

The company has purchased six acres of land from the H. H. Hitt Lumber Company. The new plant will be of most modern construction and will increase the production of the factory, although the working force will remain at 60 men. The product will be handled more economically by the new plant.

This industry has acquired quite a reputation, its product being sold in Michigan, Illinois, Kentucky and other distant states. The plant has a payroll of about $4,000 monthly, including money spent for lumber.

The factory will be ready for business in about 60 days ...

JURY WILL HAVE MOORE CASE TODAY

TESTIMONY COMPLETED BY NOON AND LAWYERS HAVE THEIR INNING DURING AFTERNOON

The trial of Madison Moore for the killing of Roy Clayton near Moss Chapel on Easter Sunday is rapidly drawing to a close in the Morgan county circuit court. The case may get to the jury by late this afternoon, the evidence having been practically finished before noon.

Clayton was killed by a knife in the hands of Moore after a quarrel that began, it is said, after Clayton began to pay attentions to Moore's sister, to which Moore objected. Clayton died within an hour after he was cut, although he walked thirty or forty yards after the cutting before he knew he was wounded.

BULGARIAN SOCIALISTS TO BE AT THE CONFERENCE.

(International News Service.)

Copenhagen, May 8.—Bulgarian socialists will be represented in the international socialist peace convention in Stockholm ...

ALLIES SURROUND BULLECOURT AND DRIVE HARD TO TAKE THE TOWN

AUSTRALIAN TROOPS START ENCIRCLING MOVEMENT AND HAVE BROKEN THROUGH ON THREE SIDES.

THE FIGHTING IS TERRIFIC

SINCE OFFENSIVE BEGAN 50,000 GERMANS HAVE BEEN CAPTURED AND 225,000 KILLED OR WOUNDED, SAY EXPERTS.

(International News Service.)

London, May 8.—Newly won positions by the British east of Arras, especially those around Bullecourt, were kept under strong German pressure all night. Powerful bombardments were directed against the British trenches. At no point were the raiders successful said the official statement.

Paris, May 8.—The German army of the Crown Prince renewed its counter attacks north of the Aisne last night, trying vainly to recapture some of the ground won by the French on Saturday and Sunday.

(International News Service.)

London, May 8.—Terrific fighting is in progress between the British and Germans on the battle front east of Arras for the possession of the fortified village of Bullecourt.

An encircling movement was started there by Australian forces and despite the stern resistance of the Germans the village was surrounded on three sides.

While General Haig's forces were cutting into the northern end of the Hindenburg line, the French were engaged in fortifying the positions captured from the Germans on Saturday and Sunday along the Aisne river and on the Champagne.

Practically a month of violent fighting between Lens and the Argonne has elapsed since the allies opened their new offensive on April 9. It is estimated that the Anglo-French forces have captured during that time nearly 50,000 German prisoners. Some military experts hold that the German losses have been 225,000 men in killed and wounded. The flower of the British, French and German armies are engaged in this mighty and decisive conflict.

Vandals Pull Onions And Potatoes Grown By School Children

A bit of vandalism that would do vast credit to the Goths and Huns was reported this morning by Prof. Ralph W. Cowart, superintendent of the Albany city schools. Prof. Cowart stated that during the night some person with no regard for the rights of others had visited the gardens planted by the school children and had pulled up all the onions in one bed but two, and had pulled up many potato vines. The potato vines were pulled and thrown down in the garden, indicating that the author of the outrage ...

LOOKS LIKE DRAFT BILL DEADLOCK CAN'T BE BROKEN

Probabilities Are That Measure Will Be Referred Back To Congress

NOT MUCH CHANCE FOR MR. ROOSEVELT

House Holds That Volunteer Plan Contrary To Conscription Idea

(International News Service.)

Washington, May 8.—The conscription bill conferees failed to reach an agreement today. By their own admission, the outlook for a settlement appeared hopeless. They will make a final attempt this afternoon, and if the deadlock is not broken then they will report a disagreement and ask for further instructions from their respective houses.

There were four main points of disagreement left today after the conferees had smothered out their minor differences:—The Harding amendment authorizing acceptance of Col. Roosevelt's offer to raise a division for service abroad; the so-called Fall amendment providing a patrol of three cavalry regiments for the Mexican border; the section relating to use of liquor in the army, and the provision fixing the age limit for conscription.

Hopes of securing the acceptance of the Roosevelt amendment fell to near zero today. The house conferees have taken the position that the amendment authorizing recruiting by the volunteer system is contrary to the universal service principle of the bill.

WRECKED FREIGHT MISSION IS ... AFTER BAD NIGHT

DERAILING OF TRAIN FORCES VISITORS TO TRAVEL ON DELAYED SCHEDULE.

(International News Service.)

With the French Mission, May 8.—After having spent the night at Effingham, Ill., following the wreck near Arcola, the members of the French mission were up early today preparatory to departure from this point at 9 o'clock.

The train will stop 10 minutes at Terra Haute, one hour and fifteen minutes at Indianapolis and one hour and fifteen minutes at Columbus. After leaving the latter place the train departs for the seaboard.

SPECIAL DERAILED BUT NO LIVES WERE LOST.

(International News Service.)

Arcola, Ill., May 8.—Members of the French mission to the United States were severely shaken up, but otherwise uninjured, when the special train aboard which they were returning east from their middle western tour, was derailed one and one-half miles from here at 7:25 o'clock last night.

William Nye, in charge of the United States secret service detail attached to the party, made a thorough investigation of conditions surrounding the wreck and announced as his opinion that it was entirely accidental.

Rene Viviani, French minister of justice and head of the mission; Marshal Joffre and other attaches of the party were dining at the time of the accident. Only the forward truck of the diner, however, left the rails and the jar was comparatively slight.

SCHULMAN ERECTS A NEW BUILDING

HANDSOME TWO-STORY STRUCTURE WILL BE USED AS PRODUCE HOUSE.

The handsome two-story brick building which is to be the future home of the Schulman produce business is now going up on West Moulton street and will be ready for occupancy within a few weeks. The structure is being erected according to the designs of M. Schulman, and when completed will be the model produce house of North Alabama. It will cost several thousands of dollars.

Since engaging in the produce business here Mr. Schulman has met with marked success, and when he occupies his new store will be in still better position to care for his growing trade.

DEBT TO FRANCE PARTIALLY PAID

(International News Service.)

Washington, May 8.—America's first war loan to France was made today, when Secretary McAdoo turned over to the French ambassador a treasury warrant for $100,000,000. This is the first material return made by the United States for services rendered to this country during the revolution by LaFayette and other illustrious Frenchmen.

Missionaries From Turkey Are Safe

(International News Service.)

Washington, May 8.—The representatives in Turkey of the Foreign Board of Missions have reached Berne, Switzerland, from Constantinople, according to advices received by the state department today from Minister Stovall. With the members of the mission were ten members of the crew of the U. S. S. Scorpion, interned at Constantinople.

Capt. McEwen Places The Ban On Gift Or Sale Of Liquors To Enlisted Men In Uniform

Notice was served today by Capt. J. D. McEwen, ranking officer in command of the troops now stationed in North Alabama, that he would not tolerate further the giving or sale of liquor to men in uniform.

"If the bootleggers sell liquor to my men I will get them," the officer declared. "Outside of that I have no interest in their operations."

According to Capt. McEwen, on more than one occasion the soldier boys have showed up at camp considerably the worse for drink ... broken up, along with that other one that involves the handling of the wine when it is red for a profit.

"The people of the Twin Cities have treated my boys with too much consideration and too much kindness for me to tolerate any misbehavior on their part, and, as you know, most any man under the influence of liquor is likely to do and say things that he would not be guilty of in a saner moment." Capt. McEwen ... ed. "From n... fore the law..."

Second Avenue

[illegible]NY - DECATUR DAILY

[illegible]very Afternoon Except [illegible]lbany, Ala. (New Decatur, Ala., Postoffice) by the [illegible]NESSEE VALLEY PRINTING COMPANY, Inc.

Entered as second-class matter February 26, 1912, at the postoffice at New Decatur, Ala., under Act of March 3, 1876.

W. R. SHELTON............Manager
H. D. HARKREADER.........Editor

MEMBER TENNESSEE VALLEY PRESS ASSOCIATION.

Subscription Rates:

By carrier, per one week........	.10
By carrier, one month..........	.40
By mail, one month.............	.40
By mail, three months..........	$1.00
By mail, six months............	$1.75
[illegible] mail, one year...............	$3.00

[illegible]esolutions, Tributes of Respect, [illegible]tuaries and Cards of Thanks, 5c [illegible] line.

[illegible] you do not get your paper regu[illegible] or on time, telephone 46, Al[illegible]. We want you to have the pa[illegible] promptly, and if you do not get [illegible] [illegible]ill appreciate it if you will notify

[illegible]IAN DEMOCRACY [illegible] THE WHOLE WAY.

[illegible]ress dispatches are to be ac[illegible] at face value—and it must be [illegible]d that they come through [illegible]d sourses and are not the [illegible]nded writings of trained news[illegible]men who love to give all the [illegible] the democracy of Russia has [illegible]ly assimilated all the ideas and [illegible]inciples of the democracy of Amer[illegible]. So truly are Russians imbued with [illegible] idea of freedom that the recent [illegible]rising in Petrograd is now charg[illegible] to a misconception of the govern[illegible]ent's announced determination to [illegible]ecute the war to "a victorious [illegible]nclusion." Having learned from a [illegible] line of czars what these words [illegible]an when liberally interpreted by [illegible]quering autocracy, the Russian [illegible]emocracy saw in prospect the annex[illegible]tion of liberal slices of Germany as well as the imposing of peace terms and conditions that were in other ways drastic and rigorous.

Prince Tseretelli, speaking before an immense audience of soldiers and workingmen, is credited with saying:

"Now that the question has been settled here our aims—war without annexation, expropriations or contributions—also must be realized abroad. We must know the attitude of the democracy of our allies. If a similar movement takes place in the foreign democracies, this will bring peace nearer and we shall struggle until our views are also the avowed aims of the democracies with whom we are allied."

If these words are representative of the thought of the Russian people, it is evident that a marvelous transformation has taken place in the nation that was once referred to as "darkest Russia." From unrelentless despotism to an enlightened democracy that is without avarice and superior to revenge, is such a long jump that it is almost impossible to admit that it has been achieved. The words of Tseretelli indicate that the American abhorrence to tribute, and the American magnanimity in dealing with a fallen foe, are part and parcel of the new Russian faith.

The trend of the times is toward a universal democracy. From the melting pot of the great European conflict there will emerge a brotherhood of man that will include not only the down-trodden Slav but also the militant Teuton. Watterson's "To Heil with the Hapsburg and the Hohenzollern" is to be enlarged and amended to include the Romanoff and the Hamid and every other impersonation of despotic power. To crush Germany is an unholy ambition. To crush autocracy is a task that becomes the world.

SCHOLARSHIP IS WORTHY OF ITS REWARD.

Just at this time, when Albany is moving onward in the direction of progress with accelerated gait, it would be especially appropriate if the city schools should adopt the system now universally used in Tennessee and in nearly all of the public schools of Alabama of graduating pupils who make the honor roll for every month of the term without a final examination. The merit and the justice of such reward for diligent application and excellence in scholarship is self evident. It is an incentive to labor; a stimulus to greater endeavor. There is no more effective means of kindling pride, that subtle something that drives the dullard on and stirs the real student to greater application, than to see a goal of promise ahead. [illegible] could be more just than to [illegible] honor roll [illegible] if the [illegible]ind

[illegible]ces that does not reflect his or her true scholarship. Would it be altogether fair if by some chance the non-honor roll pupil should graduate by diligent "cramming," while the dependable and consistent student should fail?

It is an undisputed fact that pupils from those schools that graduate from an honor roll record are admitted without examination to the leading institutions of higher learning the world over. This in itself should commend the honor system to the local school authorities.

A LOW OUTRAGE.

The partial destruction of the gardens, planted by the pupils of the Albany city schools is an outrage that deserves the severest condemnation. If the perpetrators of this bit of low vandalism are discovered they should be dealt with as severely as the law allows. Everything possible should be done to ferret them out and bring them to justice.

It is a reflection upon a community that it harbors even one person so infintesimally small, so puny in character, so warped in patriotism and so dwarfed in principle as must be this prowler of the night who went forth on a mission of destruction. Beside him we must hold up the mad pirates [illegible] sea as beacons of virtue. The scuttling of ships and the assassination of citizens, when done in the name of desperation are holy and commendable acts when compared with the wanton ruthlessness of this midnight ghoul of the garden.

STRONG SERMON BY REV. HEISERMAN

Speaking from the text, "The woman whom thou gavest to be with me, she gave me of the tree and I did eat," Rev. J. H. Heiserman, pastor of the Lutheran church, preached a strong sermon Sunday morning on individual responsibility.

The speaker said that in the words of the text Adam made a veiled attempt to place the responsibility for his sin on God himself, that Eve's presence and the consequent sin were mentioned in the same association and as God put Eve where she was, He was indirectly responsible for Adam's sin.

The speaker said in part: "Adam did not shrink from attributing sin to God. Time and again religious teachers have taught that God caused the fall, and also have gone about to prove the same. It is also said as God allows sin, therefore He approves it. 'It is my nature to sin,' some say. Such thoughts are blasphemous. The scripture teaches no such things.

"Why did God put the tree in the garden and allow Satan to appoach Adam? Such questioning shows that some still seek to put the burden of sin on the Holy God. But in truth, no evil and all good is of God. Still professed Christians if an answer to their prayers is not immediately forthcoming get out of patience—even Christians sometimes entertain secret anger against God. Though we may loathe and detest such a sin, yet it is apt to assail us. We should arm ourselves against the evil one. God allows evil that we may through His power, get the victory over it and thus magnify and glorify His grace. God allows evil, but that there is triumphant evil is man's fault. There are pains and sickness, but foolish living and the laws of heredity mostly bring these things to us. There are the forces of nature, but that they are made to administer to men's deaths and to the destruction of property is due to man's devilish ingenuity. The devil exists by God's allowance, but that he can bring death to the soul is due to man's wilful sins.

God's Gifts Opposite to Satan's.

"We may divide God's gifts thus: His good gifts and His perfect gifts. [illegible]ose of earth are good gifts, but those of heaven are perfect gifts. It [illegible]mpossible and unreasonable not to ascribe earthly good to God. The skill of the mechanic the labor of the farmer and the diligence of all workers are of God. All success and all wealth is of God, though in His providence, some success is honored, while some is passed unnoticed. Most people the more successful they are the less they ascribe it to God and the more to themselves. This obsession grows apace until some proudly proclaim themselves as self made. St. James says that every good and perfect gift cometh down from the Father of light.

Strangest of all those who admit that they cannot keep permanently or cure even their temperal bodies, are often ready to claim credit to themselves for spiritual and heavenly gifts. Such say that they discover truth instead of accepting it. Some parade their so-called good works for self atonement from sin, and lay aside repentance and conversion. They make religion a matter of self forgive[illegible] [illegible] Some and [illegible]

Major J. S. Sewell Will Lead First Alabamians In France

Birmingham Marble Man To Command Seventh Reserve Engineers Regiment To Be Recruited In State

(International News Service.)

Washington, May 8.—The war department today made public names of men who will command the nine engineer regiments now being recruited which will be the first contingent to carry the Stars and Stripes to the battlefront in France. Among regiments and commanders named is the Seventh regiment from Atlanta which will be commanded by Major John S. Sewell.

The first Alabamians to see service in France will be the engineers. The Alabama contingent of engineers will be known as the Seventh Reserve Engineer regiment and will be recruited at once and led by Major J. S. Sewell.

"They will go at the earliest possible moment," the war department announced yesterday. The total strength of the eleven regiments of engineers to be raised over the United States will be about 12,000.

The secretary of war has assigned Major Sewell, of the Engineer Officers' Reserve Corps, at present vice-president and general manager of the Alabama Marble Company, at Gantts Quarry, Ala., to expedite the organization of the Seventh Reserve Engineer Regiment in the vicinity of Birmingham and in the state of Alabama. Major Sewell is authorized to say that all men will be discharged at the end of the war and they will not be subject to draft to other forces while serving in the engineer regiment; also that the regiment will be called into active service as soon as sufficiently organized. The special function of the regiment will be railway maintenance of way and construction. It is Major Sewell's opinion that this means exceptional opportunities on the line of communication in France in connection with any expeditionary force that may be sent over there. It is a good opportunity for men with the requisite experience to serve their country under the conditions most advantageous to themselves. For the present all inquiries should be addressed to Major J. S. Sewell, care Army Recruiting Station, Birmingham, Ala. Engineers, mechanics, and workmen, qualified by their experience are urgently requested to communicate at once with Major Sewell. Men of military age should remember that they are liable to be drafted anyway, and this is an opportunity to render their services under the most ideal conditions. Men who are skilled in this sort of work are of much more value in a regiment of this kind than they would be in other branches of the service. Those who are ambitious for real war service are likely to have their wishes fully gratified. Even though the engineers are not often put directly on the firing line, it often falls to their lot to destroy bridges when the last contingent of infantry or other branch has passed, or to rebuild bridges and repair roads in the forefront of a victorious advance. Service in a regiment of this sort has its full share of the hazards of war, and at the same time is intensely interesting. It is a magnificent training for men of all grades. Many of the distinguished civil engineers of the last generation in the United States got their first engineering experience in the battalion of engineers of the regular army during the civil war. Service in this engineer regiment is not only an opportunity to serve one's country to the best advantage but cannot fail to have a favorable effect upon the future of those who enter its personnel. Engineers and men suitable for service in this regiment are urgently requested to communicate with Major Sewell without delay.

For the information of all concerned, the following list of occupations, which are especially desirable for engineer regiments, is given:

Topographical surveyors and sketchers, blacksmiths, electricians, draftsmen, miners, enginemen, steam and gas, machinists firemen, masons, caulkers, lithographers and zincographers, riggers, expert axemen, boatmen, horseshoers, quarry and powdermen, packers, teamsters, saddlers, cooks, clerks, plumbers and pipefitters, bridge carpenters, skilled carpenters, photographers and blueprint men.

Major Lytle Brown to Train Army Engineers

Tennessee River Work to be in Charge of Capt. J. J. Bain.

An announcement of interest to this section is that Maj. Lytle Brown, who succeeded Major Burgess as the government engineer in charge of Tennessee river work, has been assigned to Ft. McPherson, Ga., in charge of the training of members of the engineer's reserve of the United States army. Major Brown has been relieved by Capt. J. J. Bain, also a graduate of West Point, who has been connected with river and harbor work at a number of points and was at one time in this department at Washington.

Major W. S. Winn, assistant engineer in charge of Tennessee river work, has also passed the examination for the engineer's reserve, but it has not yet been determined whether he can be spared for army service.

Both Major Brown and Major Winn have been strong advocates of the opening of the Tennessee river to navigation and the development of the stored horse power of Muscle Shoals.

Greek Steamer Is U-Boat Victim

(International News Service.)

New York, May 8.—The Greek steamer Partheno, which left here on April 16 for Havre, has been sunk by a submarine, according to dispatches received today.

And if one cannot even begin his spiritual life how can he hope to continue it or bring it to a successful consummation."

In the concluding divisions of his sermon the preacher showed that the law was God's punishment for sin and that the Gospel is the power of God unto Salvation.

Mayer's WONDERFUL Remedy for Stomach trouble

ONE DOSE WILL CONVINCE

Gall Stones, Cancer and Ulcers of the Stomach and Intestines, Auto-Intoxication, Yellow Jaundice, Appendicitis and other fatal ailments result from Stomach Trouble. Thousands of Stomach Sufferers owe their complete recovery to Mayr's Wonderful Remedy. Unlike any other for Stomach Ailments. For sale by S. M. Thompson [illegible] Decatur [illegible] by

of the month $50,000,000 more [illegible] be handed over.

J. E. Blair Gives $4 To Orphan Children

J. E. Blair, religious editor of the Albany-Decatur Daily, moved by the story of the needs of four little orphan children at the Benevolent hospital has sent Mrs. E. H. Allison a check for $4 as his contribution to the fund to care for the children. The donation was greatly appreciated by Mrs. Allison and the hospital authorities who asked that Mr. Blair be publicly thanked for his donation.

Notice of Special Stockholders Meeting

Notice is hereby given that a special meeting of the stockholders of the Decatur Box and Basket Co. will be held at the Morgan County National Bank, Albany, Alabama, at 10 o'clock a. m., Tuesday, the 12th day of June, 1917, for the purpose of increasing the capital stock of said company from ten thousand five hundred dollars to twenty-five thousand dollars.

This May 7th, 1917.

A. D. JERVIS, President.
W. F. BOSWELL, Sec'y Pro Tem.

M 8-15-22-29 J-5.

Delite and Star THEATRES TODAY

DOUGLAS FAIRBANKS in **"MATRIMANIAC"**
Triangle Feature in 5 Reels

CLEO MADISON in A Society Drama **"Dead Yesterday"**

Coming Tomorrow

BLANCHE SWEET in **"The Tides of Barnegat"**
Paramount Feature

OFFICER'S SCHOOL IS OVERFLOWING

GUARDSMEN BARRED EXCEPT THROUGH CERTAIN CHANNELS.

(International News Service.)

Atlanta, May 8.—It was announced today by C. L. Corbin at Ft. McPherson that over 3,000 applicants to obtain admission to the officers' training camp had been received and that several hundred more applications were expected in the mail today.

It was also announced by Captain Corbin that all applications that have been received from national guardsmen whether in the service or not will be thrown out by him. "Men in the national guard who want to come into this camp will apply to their own commander and he will accept the best men up to 2 per cent of his command. Two per cent of the strength of the national guard in the three states of Florida, Georgia and Alabama will be about 250 men," Captain Corbin said.

GEN. WOOD WANTS ANOTHER OFFICERS' CAMP

Washington, May 8.—An additional officers' training camp for the department of the southeast is being considered by the war department following the visit here of Gen. Leonard Wood, the commander. General Wood wants two camps but it is not likely that more than one will be established in view of the fact that a site will have to be furnished which affords buildings and other facilities and this site has not been found. General Wood goes to Charleston next Monday.

U. S. Department Says Wheat Crop Condition Isn't a Bit Discouraging

(International News Service.)

Washington, May 8.—The condition of winter wheat in the United States on May 1 was the lowest for the date of any year since 1888. The estimates of the crop reporting board of the department of agriculture made public this afternoon reveals the area to be harvested was 31 per cent less than the acreage planted last autumn and six per cent less than the acreage harvested last year. The department declared that the outlook generally is not discouraging.

LANSING WILL FIRE CARELESS OFFICIALS

SECRETARY OF STATE DECLARES HE HAS NO CONFIDENCE IN THEIR DISCRETION.

Washington, May 8.—Secretary of State Lansing today declared that he would dismiss from the service instantly any person connected with the state department who gives out information leading to criticism of the administration's policies. He declared he did not have confidence in the discretion of some of the officials as to what should be given out.

Trinity Boy Enters Training as Officer

Goodloe F. Morris, 21, son of Rev. and Mrs. M. N. Morris of Trinity, arrived at his home this morning from Boston, and will enter the officers' training school at Ft. McPherson, Ga., on May 14. He enlisted and was examined and accepted while at the Hub, where he has been in the employ of the American Felt Company since his graduation last year from Birmingham college. Mr. Morris has a baritone voice of unusual quality and while at Boston studied with a special teacher.

PLAN TO CUT TRAIN SCHEDULES ONE-THIRD.

(International News Service.)

Chicago, May 8.—Chicago rail chiefs today were in conference with Daniel Willard, president of the Baltimore & Ohio railroad, and head of the national commission for the council of national defense on the subject of reducing all train schedules one-third as a means of conserving transportation resources.

CHEERFUL WOMEN

Despondency is a thing of evil origin and evil results. Worry produces nothing but wrinkles and wretchedness. Let the reader put up a little note on her bureau, on her desk, and at the head of her bed, just two words, DON'T WORRY. Worry is the greatest foe to the happiness of any household. An anxious, despondent face, a fretful, complaining voice, will make every one uncomfortable.

A woman's nerves are more truly the cause of worry than outside troubles. The nerves are of a woman's body the telegraph system, which surely warns her of any trouble in the feminine make-up.

Dr. Pierce, during a long period of practice, found that a prescription made with glycerine, entirely of roots and herbs, without the use of alcohol, cured over ninety per cent. of such cases. After using this remedy for many years in his private practice he put it up in a form that would make it easily procurable.

Women are earnestly advised to take it for irregular or painful periods, backache, headache, displacement, catarrhal condition, hot flashes, sallow complexion and nervousness.

For girls about to enter womanhood, women about to become mothers, and for the changing days of middle age Dr. Pierce's Favorite Prescription should always be on hand. In liquid or tablets.

Write Dr. Pierce, Buffalo, N. Y., for free 136 page book on woman's diseases. Every woman should have one. Dr. Pierce's Medical Adviser, cloth-bound, sent free to you on receipt of 3 dimes (or stamps) to pay the expense of mailing only. Dr. Pierce, Invalids' Hotel, Buffalo, N. Y.

If you are troubled with Indigestion, Constipation, Biliousness, Bilious Headaches, and a hundred and one ills which depend upon an inactive liver, use Dr. Pierce's Pleasant Pellets.—Adv.

KEPT HER AWAKE

The Terrible Pains in Back and Sides. Cardui Gave Relief.

Marksville, La.—Mrs. Alice Johnson, of this place, writes: "For one year I suffered with an awful misery in my back and sides. My left side was hurting me all the time. The misery was something awful.

I could not do anything, not even sleep at night. It kept me awake most of the night . . . I took different medicines, but nothing did me any good or relieved me until I took Cardui . . .

I was not able to do any of my work for one year and I got worse all the time, was confined to my bed off and on. I got so bad with my back that when I stooped down I was not able to straighten up again . . . I decided I would try Cardui . . . By time I had taken the entire bottle I was feeling pretty good and could straighten up and my pains were nearly all gone.

I shall always praise Cardui. I continued taking it until I was strong and well." If you suffer from pains due to female complaints, Cardui may be just what you need. Thousands of women who once suffered in this way now praise Cardui for their present good health. Give it a trial. NC-133

Advertising.

The Morgan County National Bank

Albany, Alabama

CONDENSED STATEMENT, MAY 1, 1917

RESOURCES.		LIABILITIES.	
Loans and Discounts......	$338,645.47	Capital Stock	$100,00[illegible].00
Overdrafts	197.27	Surplus	20,00[illegible].00
Building and Fixtures.....	23,514.54	Undivided Profits	36,90[illegible].60
Other Real Estate.........	1,681.50	Reserved for Interest and Taxes	2,35[illegible].37
U. S. Bonds...............	100,000.00	Circulation	100,00[illegible].00
Other Bonds and Investments	32,614.44	Due to Banks..............	25[illegible].65
Five Per Cent Fund.......	5,000.00	Deposits	429,9[illegible].68
Cash and Due from Banks.	187,859.03		
	$689,512.30		$689,5[illegible].30

Individual Deposits May 1, 1915......$292,212.78
Individual Deposits May 1, 1916..... 349,891.03
Individual Deposits May 1, 1917..... 429,999.68

WANTS

HELP WANTED, REAL ESTATE and HOMES FOR SALE, LOST or FOUND, LOANS ETC.
All Want Ads Cash in Advance.

No advertisement taken for less than 25 cents

25 words, 1 time	25c	50 words, 1 time	50c
25 words, 3 times	50c	50 words, 3 times	$1.00
25 words, 1 week	$1.00	50 words, week	$1.75
25 words, 1 mo.	$3.00	50 words 1 mo.	$5.00

STRAYED OR STOLEN—Two-year-old Jersey cow, small, with crumpled horns, brown in color, wart on udder. Information leading to her recovery will be rewarded. J. M. Harwell, 1605 Fifth avenue, south. 8-1t

LOST—Saturday on picnic between Russell Springs and Curtis Wells, girl's hat, white Panama with black and yellow check band. Call 435-J Albany. 1t

FOUND—Pocketbook on Second avenue, containing money. Call and describe book and pay for this ad. J. F. Lovin, 391 Second avenue. 8-3t

FOR RENT—Desirable apartment, centrally located, modern conveniences, at 409 Grant street. Phone 407-w, Albany. 8-6t

OLD FALSE TEETH WANTED—Don't matter if broken. I pay one to ten dollars per set. Send by parcel post and receive check by return mail. L. Maser, 2007 S. 5th St, Philadelphia, Pa. M 5-22

FOR SALE—Limited quantity nitrate of soda in 100-lb. bags. Also few bushels long staple planting seed. Patterson Mercantile Co. 9-3t

FOR RENT—Nicely furnished rooms, hot and cold water, with or without board. Apply at Polk House, Decatur, Ala. 5-3t

WANTED TO BUY—Ash logs in any quantity, 10 inches and up. See Chas. F. Rhea at Hotel Echols, Decatur, Ala. 4-6t

DO YOU want to sell or buy an electric or gasoline motor or steam engine. Call Geo. Jackson, 409 Albany. He cuts your cost. A17-1m

FOR SALE—Duroc Jersey pigs. Mrs. Cora J. Gardiner, Albany, Ala. 3-6t

WOOD FOR SALE—Heater or stove Wood. Call Wilder Place, 124, New Decatur. M 8-1yr

EXCLUSIVELY—My efforts all go into real estate sales and loans. J. A. Thornhill, Phone 281 Albany.

For Rent

7-room house, 1003 Ferry St., Decatur. Bath and electric lights. 4-room cottage, 412 Cherry Street, Decatur.

REAL ESTATE AND INSURANCE
CAIN & WOLCOTT
Office Rear Morgan Co. Nat'l Bank
Phones 40 and 643

Professional Directory

ATTORNEYS-AT-LAW

D. C. ALMON.
Lawyer.
Morgan County Nat'l Bank Bldg.
Albany, Alabama.

CALLAHAN & HARRIS.
Attorneys-at-Law.
Bank Street. Decatur, Ala.

Jno. C. Eyster. Chas. H. Eyster.
EYSTER & EYSTER.
Morgan County Nat'l Bank Bldg.
Attorneys-at-Law.
Albany, Ala.

E. W. GODBEY.
Attorney-at-Law.
Bank Street. Decatur, Ala.

E. C. NIX.
Attorney-at-Law.
Morgan County Nat'l Bank Bldg.
Albany, Ala.

TENNIS TIDWELL.
Attorney-at-Law.
501½ Second Ave. Albany, Ala.

PHYSICIANS AND SURGEONS

C. S. F. L.
CHENAULT & CHENAULT
Phone Decatur 78. Phone Albany 4.
Physicians and Surgeons.
501½ Second Ave., Albany, Ala.
OFFICE PHONE 4.

Strangers get your social rating from your calling cards. See the line of engraved cards for men and women at the Daily office. We keep up with the styles.

Brock & Spight Co., Distributors, Decatur, Ala.

A Strong Banking Connection

is a large factor in the success of the prosperous business man. The CENTRAL seeks your business on its record.

Condensed Statement of Condition May 1st, 1917

RESOURCES.		LIABILITIES.	
Loans and Discounts	$194,683.34	Capital Stock	$100,000 00
Acceptances—Cotton	126,000 00	Surplus and Pofits	10,229.32
Overdrafts	7.52	Reserved for Interest	170 60
U. S. Bonds	75,000 00	Reserved for Taxes	373.41
Five Per Cent Redemption Fund	3,750.00	Deposits	250,075 69
Furniture and Fixtures	8,873.35	Circulation	75,000.00
Stock in Federal Reserve Bank	3,100 00	Bills Payable	25,000.00
Stocks and Bonds	3,855.29	Re-Discounts	30,000.00
Cash and Due from Banks	75,570.92		
Total	$490,848.42	Total	$490,848.42

The Central National Bank

ALBANY, ALA.

COMPARATIVE STATEMENT OF DEPOSITS.

May 1, 1915	$145,221.67
May 3, 1916	157,075.56
March 5, 1917	223,740.73
May 1, 1917	250,075.69

NEW PERFECTION OIL COOK STOVE

Makes Cooking a Pleasure

THERE'S no need to burn up your strength when you're doing your own cooking. It takes energy to cook food, but it ought to be heat energy, not human energy.

Get a New Perfection—the Long Blue Chimney Stove. It makes you mistress of your own kitchen—not the slave of a stove.

No soot, no odors, no constant fussing. Visible flame that stays put—the different oil cook stove. In more than 2,500,000 homes.

Come in and see the reversible reservoir, a new and exclusive feature that makes the New Perfection better than ever before.

Cook Bros. Furniture Company

For your stomach's sake you should eat where you are assured of "Home Cooking"

When food is properly served and there's that fresh, clean, palatable "wholesomeness like you used to get home," that's the time and place you enjoy a meal.

Have you tried the

HOTEL ECHOLS

THE HOUSE OF HOSPITALITY

The house that makes Sunday dinners a specialty
The house that appreciates your patronage

We not only give you the best food on the market, at reasonable price of 50c, but good quick service. Try us once and you'll be a regular.

Under personal supervision of LOUIS F. GELBKE, Proprietor

NEW YORK

EXCELLENT SERVICE
THROUGH CINCINNATI
TWO NIGHTS AND ONE DAY OUT

L&N

H. MULLEN
413 Second Ave.
Steam and Hot Water Heating.
Estimates Furnished.
Phone Albany 327-J.
Office Phone 64.

Freight Service, Decatur to Lamb's Ferry and Lock Six.
Boat leaves every Friday 10 a.m.
DECATUR NAVIGATION CO.
Phone 225 Decatur.

SOCIETY

Margaret Clinton Shelton, Phone 682, Albany

CLUB CALENDAR.

Wednesday.

Berean Club—Mrs. T. M. Jones.

Married Ladies' Bridge.—

Thursday.

U. D. C.—Mrs. W. T. Lowe.

Friday.

Auction Bridge—

School Improvement.—

Saturday.

Silk Stocking Club—Mrs. Frank Lide.

FIRST DISTRICT FEDERATION.

The First District Federation of which Mrs. John D. Wyker is chairman, will meet Thursday evening, May 10, at the Decatur city hall at 8 o'clock. A very interesting program of musical and other members has been prepared. Dr. Eaves of Birmingham, will give an address. The gentlemen of the Twin Cities are invited to this meeting.

At 11:30 Friday morning, Mrs. Milton Humes will speak on food conservation. At 2 o'clock, Friday, Mrs. W. I. Thompson, of Huntsville, who is an enthusiastic leader in civics, at the personal invitation of the chairman, will deliver an address, to which an urgent invitation to the Civic League of Decatur and the School Improvement association of Albany is extended.

DANCE TONIGHT AT COLONIAL CLUB.

What promises to be one of the most delightful dances of the season will be given tonight at the Colonial club. Dancing will begin at 9 o'clock, with music by Mike's orchestra. A large out-of-town attendance is expected.

CELEBRATE MOTHERS' DAY

Mothers' Day at the Central Methodist church will be celebrated Sunday in unique fashion. The church leaders are busy securing half a dozen cars which will be used to carry persons too old or ill to walk to the service at 11 o'clock. All who telephone J. F. Lovin will have cars sent for them.

Mr. and Mrs. Ernest Edmonson are having a bungalow built on Sixth avenue, south. They will move into it soon.

Mrs. Andrew Ellener has returned from a visit to her parents at Jasper, Ala.

Grandmother Redding is not so well this week.

Mr. and Mrs. Hugh Davidson are having their home on Gordon Drive somewhat improved.

Mrs. M. Rosenzweig and daughter, Harriet, of Chicago, arrived today to visit her parents, Mr. and Mrs. M. Lesser. They will be joined the latter part of the week by Mr. Rosenzweig.

Miss Rebecca Saul, of Atlanta, is the guest of Mrs. A. Olshine.

Mr. and Mrs. R. L. Wood, accompanied by Mr. and Mrs. Clawson Bowdry and daughter spent the week-end as guests of relatives in Lawrence county.

Mrs. Vera Austelle, Mrs. D. S. Johnson and Miss Mamie Bethard are representing the Ladies' Aid Society of the First M. E. church at the District Missionary Society now in session at Cullman.

Miss Lucile Phinizy is at Cullman representing the Willing Workers Society of the First M. E. church.

PERSONALS

H. L. Turner is in North Alabama this week engaged in his field of work.

J. M. Irwin, of Moulton, was here today.

Clark Dunn, of Birmingham, is here today.

Fred Hartung leaves this week for Erwin, Tenn., where he has accepted a position.

CLERK HARTUNG HAS BIRTHDAY

City Clerk Henry Hartung of Albany, is being congratulated by his friends today on the attainment of his fifty-fifth birthday. He bids fair to live fifty-five years longer.

Any Kind of Hauling
Done on Short Notice
J. S. Walker & Co.
Phone Albany 62

Miss Pleasant Hobbs, of Athens, accompanied Miss Trax to Cullman, where she is to give an address this evening.

Mrs. Edwin McGregor is entertaining at the Lyons Hotel this afternoon.

Dr. Stuckey Endorses The Food Movement

Rev. Rufus P. Stuckey, pastor of the First Baptist church of Albany, is thoroughly in harmony with the movement for the growing of larger food crops in the South. He made this statement this morning in an interview with a representative of the Daily. Mr. Stuckey could not be reached by telephone Sunday and for that reason no expression from him was contained in the article appearing in Monday's Daily and quoting many local pastors.

"I believe that the South should feed itself," said Mr. Stuckey today. "And you can quote me as saying that I am in thorough accord with the views expressed Sunday from the pulpit by my fellow pastors."

THE CITY PARK
GREEN HOUSE
FLOWERS for MOTHER'S DAY
Garden and Bedding Plants.
All Kinds of Potted Plants and Tasteful Floral Designs
Phone Albany 105 Day or Night
MRS. MARTHA RASCH

THE KODAK SEASON IS NOW OPEN
Bring us your Films to be finished, or leave them at Thompson's Drug Store.
Large stock of Hawkeye Films on hand at all times, one of the best films on the market.
We make Enlargements from your kodak films.
Wagner's Studio
GRANT ST. PHONE 240

$-A Dollar Saved Is a Dollar Made-$

"They Have Advanced." "The New Price."
"The Advanced Price." "The War Price."

Aren't you tired and disgusted with hearing such expressions as the above? Then, why listen to them? Why not trade with the merchant who had the capital, shrewdness, and forethought to protect you against this "War Levy?" Of course, there are some extreme novelties which are always a little higher in price than the staples. This is due to the fact that no one can see the future styles—they are so changeable and radical that they cannot be anticipated far enough ahead to protect on price.

But we mean that we still have the OLD PRICES on staple articles and semi-staples—to illustrate:

We are still selling our old numbers in **Ladies' Silk Lisle Hose at** **25c**

Children's Lisle and Silk Sox **25c**

We see these advertised in the Birmingham papers at 35c and 29c

Same quality in Ladies' Underwear, Vests **10c, 15c, 25c**

Union Suits **50c, 75c and $1.00**

Same prices in Men's Underwear, separate suits **50c, 75c and $1.00**

Union Suits **75c, $1.00 and $1.50**

Children's, Boys and Girls, Underwear, per suit **50c**

Ladies' Voil and Organdy Waists

Keep cool styles and full Jabot fronts

98c

Men's Lisle Thread Sox

Black, white and colors

10c

Ladies' High Grade Lisle Hose **10c**

All our old numbers in

25c Hosiery

for Men, Women and Children are continued at the same old price

CHILDREN'S DRESSES
2 to 14 years, White and Colors .... **50c Up**

MEN'S DRESS SHIRTS
75c, $1.00, $1.25 and Up

MEN'S ELASTIC SEAM DRAWERS
50c

Men's High Grade Silk Neckties
50c

Silk Wash Ties
25c and 50c

18x18 Men's Nainsook Handkerchiefs **5c**

Women's Edged and Embroidered Handkerchiefs **5c**

Wash Skirts .... 98, $1.25, $1.50 and up

Boys' Knee Pants
50c

Boys' Wash Suits
50c, 75c, $1
$1.25 and $1.50

CHILDREN'S AND WOMEN'S MIDDY BLOUSE
50c, $1.00 and $1.25

LADIES' MUSLIN GOWNS
59c, 79c and $1.00

LADIES' MUSLIN DRAWERS
25c and 50c

Children's Muslin Panties, 2 to 12 years **15c**

Women's Bungalow Aprons **50c**

Extra large Amoskeg Ginghams **75c**

Women's Muslin Petticoats .... **50c and Up**

Women's Black and Colored Petticoats .... **59c and Up**

The above prices are the same as we have had on the same articles for the last ten years, and while we cannot mention everything which we have at the old prices in one advertisement, one shopping trip to our store will convince anyone that Speake & Moebes are doing their part toward keeping down living expenses.

SPEAKE & MOEBES

Second Avenue

MAY CLEARANCE SALE

Starts Thursday, May 10 and Ends Saturday, May 19

This 9 day sale in May with their genuine big money saving possibilities to all on merchandise for all is a declaration of war on high prices of the day.
Read this page of sterling values and bear in mind that behind this page is a complete stock of everything advertised and just as advertised, ready to meet your demands. Remember the opening date, sale starts Thursday, May 10th.

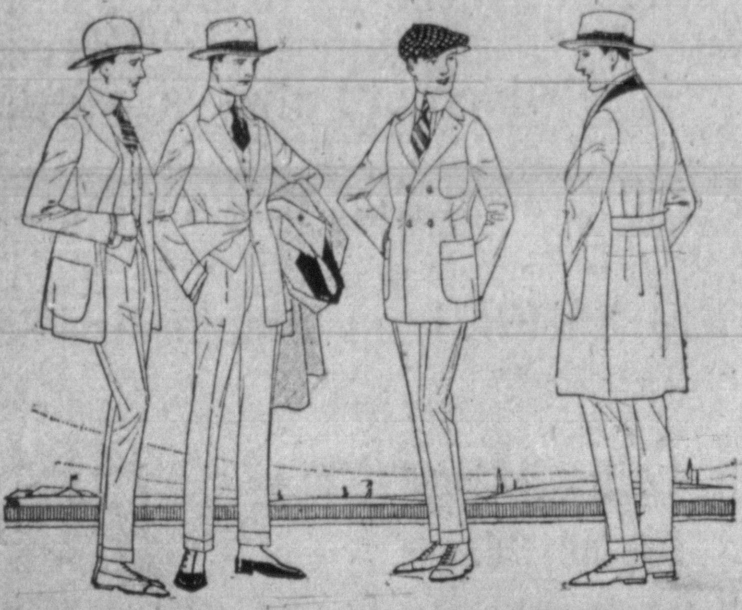

$15.00 Men's Clothing Values Go at $10.75

Worsteds, new too, of a weight that you can wear now. These Suits are all new goods, and made in the kind of way that will bring you here again for another. It's the best clothing "buy" of the town. Your choice of any suit we have in the house, at

$10.75

$10.00 Suits in grey and fancy made fabrics. Your choice of any in this sale, at

$7.45

Womens' New Summer Suits

To $20.00 Suits—not a one that is not new. In Fabric style and of splendid tailoring merit. To be closed out quickly—just as we advertise—your choice of any in the house, at

$11.75

To $15.00 Suits, in the season's best colors and values; wonderfully underpriced in this sale, offering your unrestricted choice, at

$9.75

1.25 Waists and Wash Skirts 89c

Tub Silk Waists Included

Voils, Organdies and Lawns and handsome Striped effects. Skirts splendidly made with broad belt and two pockets. Your choice, at

89c

The Season's Best in Women's Hats

Trimmed hats for every purpose and of all materials. High grade hats in every way but the price. In our May Clearance Sale you will find them at

98c, $1.49, $1.98, $2.49 and $2.98

and in every case they will be worth double or more. The sale starts Thursday, May 10th, remember the date—it will pay

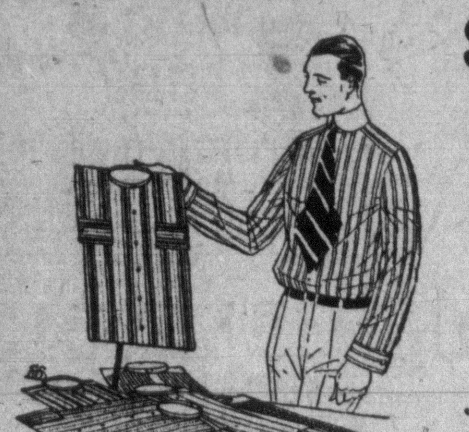

$1.00 SHIRTS, Sale Special

79c
or 4 for $3.00

Just received one case of shirts' new fast colors, 80 x 80 count percale. In handsome striped patterns. A splendid opportunity for your shirt supply.

79c each, or 4 for $3.00

65c Men's Union Suits, Special 45c
In either nainsook or balbriggan sleeveless styles and short length or ½ sleeves or full sleeves, ankle length, exceptional values today at per suit............ **45c**

65c Work Shirts, Special 49c
Either Black Satin or Blue Chamray; a full cut, full fitting shirt that will wash and wear. Splendid values today at **49c**

$1.25 and $1.50 Overalls, Special 89c

Men's Trousers
In all pure wool and worsteds. Our entire line of new spring stock on sale at big saving prices from .... **$1.50** up to **$3.49**

ORY'S
607 SECOND AVENUE, ALBANY, ALA.

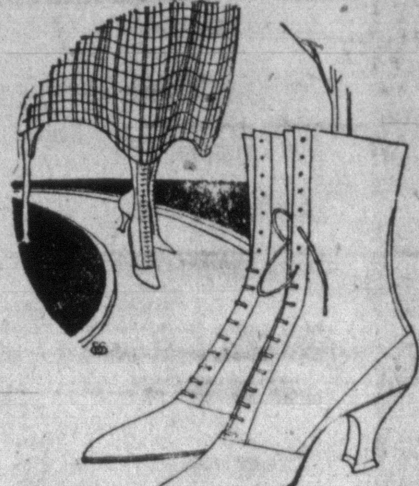

Shoes Made for Service, and With All the Class That Good Shoes Can Have

$5.00 Men's Patent Slippers
all styles. A special close-out price, per pair
$2.98

$3.50 Men's Light Kid Slippers
Broad toe styles. Special, at per pair
$2.49

Men's Fine Dress Slippers
In all styles and leathers. High grade in every way but the price. At from
$3.00, $3.50 and $4.00

To $5.00 Women's Kid Slippers
Soft dull, flexible Shoes that bring you comfort, style and long wear. Beaded styles included, at per pair
$3.75

Women's High-Grade Canvas Shoes
Popularly priced at **$1.98, $2.49 and $2.98,** and worth more in each price.

$3.50 Women's Strap Style Slippers
Soft dull Kid qnality medium Cuban heels. Spec. per pr.
$2.49

Children's Slippers, in Black Baby Dolls
White Canvass styles; and the genuine E. C. Scuffer shoes are all reduced to save you big money.

Our new arrivals in handsome dress and wash fabrics

just at a time to give you the best service at the greatly reduced prices: Try the new store first---it pays.

35c Striped Sport Cloth in all the season's best colors special per yard **25c**

35c Poplins in the new beautiful patterns, just received, special per yard **25c**

50c Soisettes in flowered and striped effects, all new and beautiful patterns, special per yard............ **35c**

$1.75 Taffetas in all the season's best colors, special per yard **$1.39**

50c Silk Crepes in all the newest and best colors special per yard **35c**

$1.75 Georgetee Crepes in the best colors of the season, special per yard............ **$1.25**

$1.25 Shantungs in dainty patterns, special per yard **89c**

Voiles in striped effects, flowered designs and solid colors, all especially marked from .... **10 to 50c**

Percales, exceptional values at per yard............ **10, 12½, and 15c**

Cretones especially priced at big savings to you at per yard............ **18 and 25c**

ORY'S
607 SECOND AVENUE, ALBANY, ALA.